FUCHW®

Professional Car Lighting

Hot Sale On The Global Market

2010 CATALOGUE

FUCHW®

Professional Car Lighting

GUANGZHOU FUCHW INDUSTRIAL CO.,LTD
3/F, Block 3, Yiyun Square, Yongfu Rd,
Guangzhou China
Tel:86-020-87059789 32492636
Fax:86-020-37280915
Website: www.fuchw.com

TÜV CERT ISO 9001:2000 CE E11

FUCHW®
Professional Car Lighting

CE TÜV CERT ISO 9001:2000

FUCHW®
Professional Car Lighting

COMPANY PROFILE

Guangzhou FUCHW indstrialco.,ltd is specializied in manfacturing and exporting HID Xenon Convention KIT, LED bulb, Halogen bulb, parking sensor and car accessories with indenpendent Import& Export right from 1999 till today.we can provide all-in-one solution for all your sourcing needs from R&D mafacturing and trade service. Most of our products carry the E-mark. Our mafactruing system is ISO9001:2000 certified, and vertically integrated to ensure greater control over quality and cost.
Our prices and service is best. "Customer First service Foremost " is the purpose of our company.

you can choose our own brand FUCHW or your own OEM brand.90% of our orders are from abroad. our main market is Europe Americas and Asian. We are committed to provide our customers the best Auto Lighting with 100% customer satisfaction. At present, our products have sold more than 50 countries overseas and have received impressive recognitions.

TÜV CERT

CERTIFICATE

The TÜV CERT Certification Body of TÜV NORD CERT GmbH

certifies in accordance with TÜV CERT procedures that

GUANGZHOU FUCHW INDUSTRIAL CO.,LTD

3/F,Block3,Yiyun Square,Yongfu Rd, Guangzhou,China

has established and applies a quality management system for

Design, Development, Manufacture and Sales of HID, Halogen Lamps and LED Lamps

An audit was performed, Report No. 2.5-5442/2006

Proof has been furnished that the requirements according to

ISO 9001 : 2000

are fulfilled.

The certificate is valid until 31.07.2009

Certificate Registration No. 04 100 06230

TUV NORD

www.fuchw.com

FUCHW®
Professional Car Lighting

CONTENTS

	HID XENON KIT	01-11
	LED LIGHT	12-37
	HALOGEN BULB	38-43
	SEALED BEAM	44-44
	AUTO BULB	45-51
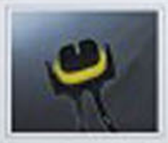	LAMP SOCKET	52-53
	AUTO FUSE	54-55

FUCHW®
Professional Car Lighting

HID

High Intensity Discharge Lamp

TÜV CERT
ISO 9001:2000

CE E11

FUCHW®

Professional Car Lighting

HID COLOR TEMPERATURE AND LUMINOUS CONTRAST FORMS

Power	Color temperature (K)	Luminous (lm)	Light color
35W	3000	3600 ± 350	Yellow light,strong penetrate strength
35W	4300	3300 ± 350	White light with some yellow color,original car light
35W	5000	3000 ± 350	Super white light,Europe standard supreme colour temperature
35W	6000	2800 ± 350	White light with some blue color,close to the sunlight at noon
35W	8000	2600 ± 350	White color with obvious blue
35W	More than 10000	2300 ± 350	Blue light,bad penetrate strength
55W	3000	3900 ± 350	Yellow light,strong penetrate strength
55W	4300	3600 ± 350	White light with some yellow color,original car light
55W	5000	3300 ± 350	Super white light,Europe standard supreme colour temperature
55W	6000	3100 ± 350	White light with some blue color,close to the sunlight at noon
55W	8000	2900 ± 350	White color with obvious blue
55W	More than 10000	2600 ± 350	Blue light,bad penetrate strength

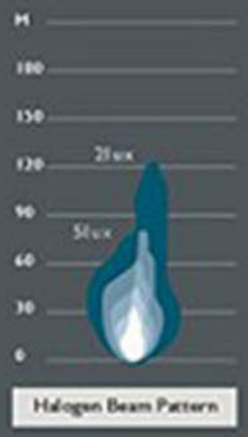

Halogen Beam Pattern

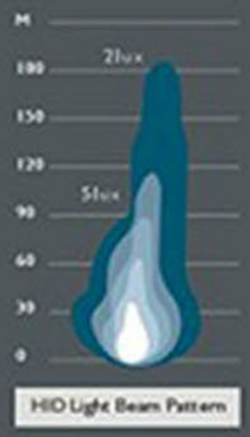

HID Light Beam Pattern

▶ HID BULB & HALOGEN BULB

Section	HID Bulb	Halogen Bulb(HI)
P-consumption	35W	55W
Brightness(cd)	200,000cd	67,500cd
Luminance(lm)	1,900~3,200lm	1,550lm
Temperature(K)	4,300~12,000K	3,200K（YELLOW）
Life(H)	Approx 3,000 Hr sustained	Approx 400 Hr sustained

HID XENON BULB

FUCHW®

Professional Car Lighting

H1

H3

H4-1

H4-2

H4 H/L

H4 DOUBLE

H7

H8

Color temperature	Lamp wattage +/-3(W)	Lamp voltage +/-3(V)	Luminous flux +/-450(LM)	Average life(H)	Switch life(times)
4300K	35WB55W	85	3200	3000	10000
6000K	35WB55W	85	3200	3000	10000
8000K	35WB55W	85	3200	3000	10000
10000K	35WB55W	85	3200	3000	10000
12000K	35WB55W	85	3200	3000	10000

www.fuchw.com

HID
XENON BULB

FUCHW®
Professional Car Lighting

H9

H10

H11

H13

9007-2

9004/9007 H/L

880

881

9004

9005

9006

9007

Color temperature	Lamp wattage +/-3(W)	Lamp voltage +/-3(V)	Luminous flux +/-450(LM)	Average life(H)	Switch life(times)
4300K	35W&55W	85	3200	3000	10000
6000K	35W&55W	85	3200	3000	10000
8000K	35W&55W	85	3200	3000	10000
10000K	35W&55W	85	3200	3000	10000
12000K	35W&55W	85	3200	3000	10000

D2C

D2R

D2S

D4C

Color temperature	Lamp wattage +/-3(W)	Lamp voltage +/-3(V)	Luminous flux +/-450(LM)	Average life(H)	Switch life(times)
4300K	35W&55W	85	3200	3000	10000
6000K	35W&55W	85	3200	3000	10000
8000K	35W&55W	85	3200	3000	10000
10000K	35W&55W	85	3200	3000	10000
12000K	35W&55W	85	3200	3000	10000

HID
XENON BULB

P15D-25-3

P15D-25-1

P15D-25-3

P15D-25-1

Motorcycle HID

BASE: P15D-25-1 /P15D-25-3 /P15D-30 /BA20D

Color temperature	Lamp wattage +/-3(W)	Lamp voltage +/-3(V)	Luminous flux +/-450(LM)	Average life(H)	Switch life(times)
4300K	35W&55W	85	3200	3000	10000
6000K	35W&55W	85	3200	3000	10000
8000K	35W&55W	85	3200	3000	10000
10000K	35W&55W	85	3200	3000	10000
12000K	35W&55W	85	3200	3000	10000

HID
BALLAST

B-06

INPUT VOLTAGE: 9-16V
OPERATING VOLTAGE: 13.6V DC
INPUT CURRENT: 3.2A
OUTPUT POWER: 35W
OPERATING TEMPERATURE:
-40°C-105°C

B-07

INPUT VOLTAGE: 9-16V
OPERATING VOLTAGE: 13.6V DC
INPUT CURRENT: 3.2A
OUTPUT POWER: 55W
OPERATING TEMPERATURE:
-40°C-105°C

B-11

INPUT VOLTAGE: 8-32V
OPERATING VOLTAGE: 13.6-26.8V DC
INPUT CURRENT: 3.2A
OUTPUT POWER: 35W
OPERATING TEMPERATURE:
-40°C-105°C

B-11-2A

INPUT VOLTAGE: 9-16V
OPERATING VOLTAGE: 13.2V DC
INPUT CURRENT: 3.4A
OUTPUT POWER: 35W
OPERATING TEMPERATURE:
-40°C-105°C

B-12

INPUT VOLTAGE: 8-32V
OPERATING VOLTAGE: 13.6-26.8V DC
INPUT CURRENT: 3.2A
OUTPUT POWER: 55W
OPERATING TEMPERATURE:
-40°C-105°C

B-12-2A

INPUT VOLTAGE: 9-16V
OPERATING VOLTAGE: 13.2V DC
INPUT CURRENT: 3.4A
OUTPUT POWER: 55W
OPERATING TEMPERATURE:
-40°C-105°C

B-61

INPUT VOLTAGE: 9-16V
OPERATING VOLTAGE: 13.6V DC
INPUT CURRENT: 3.2A
OUTPUT POWER: 35W
OPERATING TEMPERATURE:
-40°C-105°C

B-17

INPUT VOLTAGE: 9-16V
OPERATING VOLTAGE: 13.6V DC
INPUT CURRENT: 3.2A
OUTPUT POWER: 35W
OPERATING TEMPERATURE:
-40°C-105°C

HID
XENON BULB BASE

FUCHW®
Professional Car Lighting

BMW E46
(also suit for BMW 318i/E65/E90)
B001

BMW E46
(also suit for BMW X3 H7)
B002

BMW E46
(also suit for BMW 3SERIES D2)
B003

BMW E39-1A
(also suit for BMW 520/530/E60/B27LI)
B004

BMW E39-1B
(also suit for BMW 5SERIES H7)
B005

BMW E39-2A
(also suit for BMW 528/525/3SERIES D2)
B006

BMW E39-2B
(also suit for BMW 528/525/3SERIES D2)
B007

BMW X5
(also suit for VW PASSAT/VECTRA C/
ASTRA H/SAAB 9-3/AUDI H7)
H002

SAGITAR
(also suit for VW PASSAT/VECTRA C/
ASTRA H/SAAB 9-3/AUDI H7)
H003

BENZ 01/02/06
H004

SAGITAR
(also suit for VW GOLF5/TOURAN/CADDY/JETTA)
H005

OLD ODYSSEY
H007

NEW ODYSSEY
(also suit for HONDA CRV/BMW 3SERIES)
H008

OPEL
(also suit for BMW 3SERIES/HONDA CRV H7)
H009

OPEL
(also suit for BMW 3SERIES/HONDA CRV H7)
H010

VW JETTA
(also suit for VW GOLF)
H011

VW JETTA
(also suit for VW GOLF)
H012

MONDEO for Lo Beam
H013

MONDEO for Hi Beam
H014

FOCUS 09 for Lo Beam
H015

FOCUS 09 for Hi Beam
H016

MONDEO for Lo Beam
H017

MONDEO for Hi Beam
H018

OPEL
H019

HID
TROUBLE DISPELLING DEVICE

Controller-03

Controller-04

Controller-05

Controller-06

for BMW 5series
Controller-08

for MAZDA
Controller-09

for Buick Lacrosse
Controller-10

for Buick Lacrosse
Controller-11

Controller-12

adaptor for D2
D001

adaptor for D2
D004

WIRE KIT

HID
PACKING

FUCHW®
Professional Car Lighting

HID PACKING INTRODUCTION

All kinds of HID car lamp need to use with related ballast.

A Whole set AUTIC HID kit include two HID lamps, two ballasts, two wire qroups,

Eight nylon Belts, one bag screw(4 Pieces), two pieces 3M rubber mat, one manual

HID Bulb

Display Box

HID KIT

HID Box-03

HID Box-06

HID Box-02

HID Box-01

LED CAR LAMP

FUTURE LIGHTING SOURCE

LED is one type of low-fielded electricity device that sends semiconductor and gives out light and it emerges rapidly in recent years. Such green lighting solid of light will become one of future lighting sources in the 21st century soon. It has advantages such as energy-conservation, long life-span, non-maintaining, explosion-proof, apt to controlling and eco-environment, etc. It has its own unique feature of cold light, so it could protect the appearances of the lamps and lanterns from being out of shape after being heated for a long time.

The reaction time of LED brake light will be 80ns quicker than traditional incandescent lamp, so as to increase safe distance of 4-6 feet on the expressway.

At present, high-power LED has already been used for car's lighting in a large amount, especially for the car taillights. LED will occupy the majority of taillight lighting by 2010.

FUCHW®
Professional Car Lighting

TÜV CERT ISO 9001:2000

CE

T050A01-01

LED diameter: Φ3
Voltage: 6V、12V OR 24V available
Luminous Flux: 4.5-5 Lm
Color: Red,Yellow,White,Blue,Green,7C
Beam Angle: 24°
Base Type: W2X4.6d

T050A02-01

Voltage: 6V、12V OR 24V available
Luminous Flux: 4.5-5 Lm
Color: Red,Yellow,White,Blue,Green,7C
Beam Angle: 31°
Base Type: W2X4.6d

T050A03-01

LED diameter: Φ5
Voltage: 6V、12V OR 24V available
Luminous Flux: 3.5-4 Lm
Color: Red,Yellow,White,Blue,Green,7C
Beam Angle: 99°
Base Type: W2X4.6d

T050B01-02

Voltage: 6V、12V OR 24V available
Luminous Flux: 7.5-9 Lm
Color: Red,Yellow,White,Blue,Green
Beam Angle: 116°
Base Type: W2X4.6d

T050B02-03

Voltage: 6V、12V OR 24V available
Luminous Flux: 11-13.5 Lm
Color: Red,Yellow,White,Blue,Green
Beam Angle: 240°
Base Type: W2X4.6d

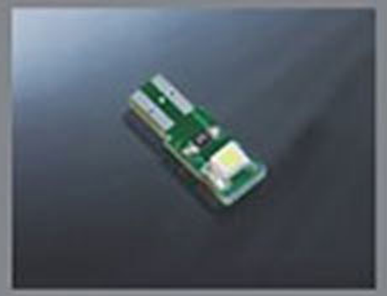

T050B03-02

Voltage: 6V、12V OR 24V available
Luminous Flux: 8-10 Lm
Color: Red,Yellow,White,Blue,Green
Beam Angle: 270°
Base Type: W2X4.6d

T050B04-05

Voltage: 6V、12V OR 24V available
Luminous Flux: 20-30 Lm
Color: Red,Yellow,White,Blue,Green
Beam Angle: 270°
Base Type: W2X4.6d

Color for LED:

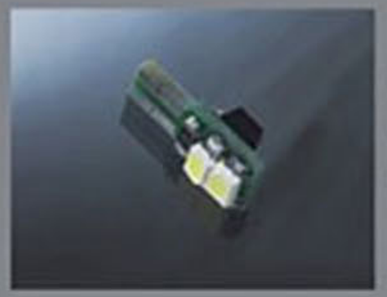

T050B05-02

Voltage: 6V，12V OR 24V available
Luminous Flux: 8-10 Lm
Color: Red,Yellow,White,Blue,Green
Beam Angle: 120°
Base Type: W2X4.6d

T050B06-01

Voltage: 6V，12V OR 24V available
Luminous Flux: 8-10 Lm
Color: Red,Yellow,White,Blue,Green
Beam Angle: 120°
Base Type: W2X4.6d

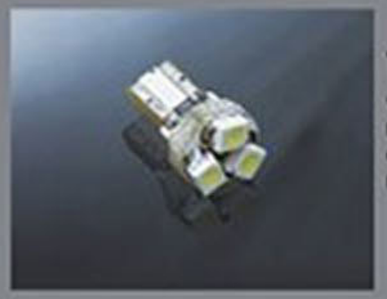

T065B01-03

Voltage: 6V，12V OR 24V available
Luminous Flux: 11-13.5 Lm
Color: Red,Yellow,White,Blue,Green
Beam Angle: 116°

T065B02-05

Voltage: 6V，12V OR 24V available
Luminous Flux: 18-22.5 Lm
Color: Red,Yellow,White,Blue,Green
Beam Angle: 240°

T085A01-04

Voltage: 6V，12V OR 24V available
Luminous Flux: 14.5-18 Lm
Color: Red,Yellow,White,Blue,Green,7C
Beam Angle: 24°
Base Type: Ba9s

T085A02-01

Voltage: 6V，12V OR 24V available
Luminous Flux: 4.5-5 Lm
Color: Red,Yellow,White,Blue,Green,7C
Beam Angle: 21°
Base Type: Ba9s

T085A03-01

Voltage: 6V，12V OR 24V available
Luminous Flux: 3.5-4 Lm
Color: Red,Yellow,White,Blue,Green,7C
Beam Angle: 180°
Base Type: Ba9s

Color for LED:

T085A06-07

Voltage: 6V，12V OR 24V available
Luminous Flux: 30-50 Lm
Color: Red,Yellow,White,Blue,Green
Beam Angle: 100°
Base Type: Ba9s

T085B01-03

Voltage: 6V，12V OR 24V available
Luminous Flux: 11-13.5 Lm
Color: Red,Yellow,White,Blue,Green
Beam Angle: 116°
Base Type: Ba9s

T085B05-05

Voltage: 6V,12V OR 24V available
Luminous Flux: 20-24 Lm
Color: Red,Yellow,White,Blue,Green
Beam Angle: 116°
Base Type: Ba9s

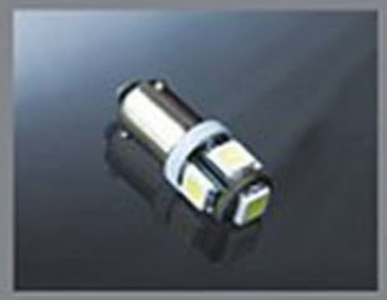

T085B06-05

Voltage: 6V，12V OR 24V available
Luminous Flux: 35-50 Lm
Color: Red,Yellow,White,Blue,Green
Beam Angle: 270°
Base Type: Ba9s

T085B11-08

Voltage: 6V，12V OR 24V available
Luminous Flux: 40-45 Lm
Color: Red,Yellow,White,Blue,Green
Beam Angle: 180°
Base Type: Ba9s

T085B15-01

Voltage: 6V,12V OR 24V available
Luminous Flux: 10-15 Lm
Color: Red,Yellow,White,Blue,Green
Beam Angle: 120°
Base Type: Ba9s

T085C01-01

Voltage: 6V，12V OR 24V available
Luminous Flux: 4.5-5 Lm
Color: Red,Yellow,White,Blue,Green,7C
Beam Angle: 66°
Base Type: Ba9s

www.fuchw.com

Color for LED:

T100A01-01

Size(mm): Φ10x30
Voltage: 6V，12V OR 24V available
Luminous Flux: 4.5-5 Lm
Color: Red,Yellow,White,Blue,Green,7C
Beam Angle: 21°
Base Type: W2.1x9.5d

T100A02-01

Size(mm): Φ10.5x26
Voltage: 6V，12V OR 24V available
Luminous Flux: 3.5-4 Lm
Color: Red,Yellow,White,Blue,Green,7C
Beam Angle: 146°
Base Type: W2.1x9.5d

T100A03-01

Size(mm): Φ8
Voltage: 6V，12V OR 24V available
Luminous Flux: 3.0-5 Lm
Color: Red,Yellow,White,Blue,Green
Beam Angle: 110°
Base Type: W2.1x9.5d

T100A04-03

Size(mm): Φ3
Voltage: 6V，12V OR 24V available
Luminous Flux: 10-15 Lm
Color: Red,Yellow,White,Blue,Green
Beam Angle: 96°
Base Type: W2.1x9.5d

T100A05-04

Size(mm): Φ10.5-26
Voltage: 6V，12V OR 24V available
Luminous Flux: 16.5-18 Lm
Color: Red,Yellow,White,Blue,Green
Beam Angle: 24°
Base Type: W2.1x9.5d

T100A06-07

Size(mm): Φ8
Voltage: 6V，12V OR 24V available
Luminous Flux: 30-50 Lm
Color: Red,Yellow,White,Blue,Green
Beam Angle: 100°
Base Type: W2.1x9.5d

T100A07-05

Size(mm): Φ8
Voltage: 6V，12V OR 24V available
Luminous Flux: 20-30 Lm
Color: Red,Yellow,White,Blue,Green
Beam Angle: 100°
Base Type: W2.1x9.5d

Color for LED:

www.fuchw.com

T100A08-01

Size(mm): Φ10.5x26
Voltage: 6V，12V OR 24V available
Luminous Flux: 20-30 Lm
Color: Red,Yellow,White,Blue,Green,7C
Beam Angle: 100°
Base Type: W2.1x9.5d

T100A09-01

Size(mm): Φ10.5x26
Voltage: 6V，12V OR 24V available
Luminous Flux: 20-30 Lm
Color: Red,Yellow,White,Blue,Green,7C
Beam Angle: 100°
Base Type: W2.1x9.5d

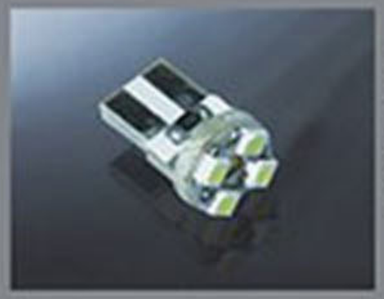

T100B01-04

Voltage: 6V，12V OR 24V available
Luminous Flux: 16.5-18 Lm
Color: Red,Yellow,White,Blue,Green
Beam Angle: 116°
Base Type: W2.1x9.5d

T100B02-05

Voltage: 6V，12V OR 24V available
Luminous Flux: 20-22.5 Lm
Color: Red,Yellow,White,Blue,Green
Beam Angle: 116°
Base Type: W2.1x9.5d

T100B03-06

Voltage: 6V，12V OR 24V available
Luminous Flux: 19-24 Lm
Color: Red,Yellow,White,Blue,Green
Beam Angle: 240°
Base Type: W2x9.5d

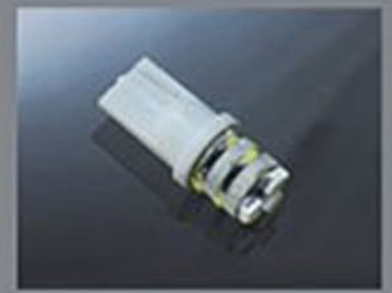

T100B04-09

Voltage: 6V，12V OR 24V available
Luminous Flux: 28-34.5 Lm
Color: Red,Yellow,White,Blue,Green
Beam Angle: 270°
Base Type: W2.1x9.5d

T100B05-04

Voltage: 6V，12V OR 24V available
Luminous Flux: 16.5-18 Lm
Color: Red,Yellow,White,Blue,Green
Beam Angle: 116°
Base Type: W2.1x9.5d

www.fuchw.com

Color for LED:

T100B05-05

Voltage: 6V，12V OR 24V available
Luminous Flux: 20~24 Lm
Color: Red,Yellow,White,Blue,Green
Beam Angle: 114°
Base Type: W2.1x9.5d

T100B06-05

Voltage: 6V，12V OR 24V available
Luminous Flux: 35~50 Lm
Color: Red,Yellow,White,Blue,Green
Beam Angle: 270°
Base Type: W2.1x9.5d

T100B07-10

Voltage: 6V，12V OR 24V available
Luminous Flux: 90~150 Lm
Color: Red,Yellow,White,Blue,Green
Beam Angle: 270°
Base Type: W2.1x9.5d

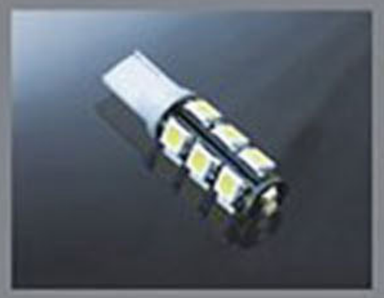

T100B08-14

Voltage: 6V，12V OR 24V available
Luminous Flux: 150~220 Lm
Color: Red,Yellow,White,Blue,Green
Beam Angle: 270°
Base Type: W2.1x9.5d

T100B09-01

Voltage: 6V，12V OR 24V available
Luminous Flux: 50~60 Lm
Color: Red,Yellow,White,Blue,Green
Beam Angle: 130°
Base Type: W2.1x9.5d

T100B10-06

Voltage: 6V，12V OR 24V available
Luminous Flux: 21.6~27 Lm
Color: Red,Yellow,White,Blue,Green
Beam Angle: 170°
Base Type: W2.1x9.5d

T100B11-08

Voltage: 6V，12V OR 24V available
Luminous Flux: 40~45 Lm
Color: Red,Yellow,White,Blue,Green
Beam Angle: 180°
Base Type: W2.1x9.5d

T100B12-14

Voltage: 6V，12V OR 24V available
Luminous Flux: 120~150 Lm
Color: Red,Yellow,White,Blue,Green
Beam Angle: 270°
Base Type: W2.1x9.5d

T100B15-01

Voltage: 6V，12V OR 24V available
Luminous Flux: 10~15 Lm
Color: Red,Yellow,White,Blue,Green
Beam Angle: 120°
Base Type: W2.1x9.5d

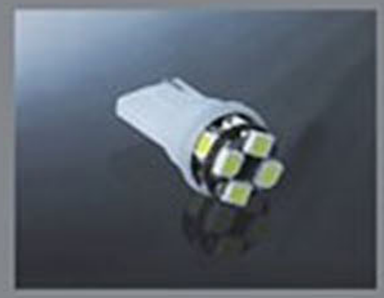

T100B17-08

Voltage: 6V，12V OR 24V available
Luminous Flux: 40~50 Lm
Color: Red,Yellow,White,Blue,Green
Beam Angle: 121°
Base Type: W2.1x9.5d

T100C01-01

Voltage: 6V，12V OR 24V available
Luminous Flux: 4.5~5 Lm
Color: Red,Yellow,White,Blue,Green
Beam Angle: 66°
Base Type: W2x9.5d

T100C02-05

Size(mm): Φ5
Voltage: 6V，12V OR 24V available
Luminous Flux: 20~25 Lm
Color: Red,Yellow,White,Blue,Green
Beam Angle: 220°
Base Type: W2.1x9.5d

B85DA02-01

Voltage: 12V
Luminous Flux: 4.5~5 Lm
Color: Red,Yellow,White,Blue,Green
Beam Angle: 220°
Base model:B8.5d

B824A02-01

Voltage: 24V
Luminous Flux: 4.5~5 Lm
Color: Red,Yellow,White,Blue,Green
Beam Angle: 220°
Base model:B8.5d

Color for LED:

www.fuchw.com

Color for LED:

www.fuchw.com

EB24A02-01

Voltage: 24Luminoues Flux: 4.5~5 Lm
Color: Red,Yellow,White,Blue,Green
Beam Angle: 220°
Base model EBS R4

E100A01-01

Voltage: 6V，12V OR 24V available
Luminous Flux: 4.5~5 Lm
Color: R ed,Yellow,White,Blue,Green
Beam Angle: 21°

E100A02-01

Voltage: 6V，12V OR 24V available
Luminous Flux: 3.5~4 Lm
Color: Red,Yellow,White,Blue,Green
Beam Angle: 180°

E100B06-05

Voltage: 6V，12V OR 24V available
Luminous Flux: 35~50 Lm
Color: Red,Yellow,White,Blue,Green
Beam Angle: 270°

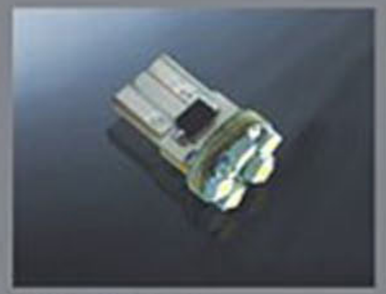

T130B01-05

Voltage: 6V，12V OR 24V available
Luminous Flux: 18~22.5 Lm
Color: Red,Yellow,White,Blue,Green
Beam Angle: 116°
Base Type: W2.1x9.5d

T150A01-06

Size(mm): Φ3
Voltage: 6V，12V OR 24V available
Luminous Flux: 25~30 Lm
Color: Red,Yellow,White,Blue,Green
Beam Angle: 50°
Base Type: W2.1x9.5d

T150A02-03

Size(mm): Φ3
Voltage: 6V，12V OR 24V available
Luminous Flux: 15~24 Lm
Color: Red,Yellow,White,Blue,Green
Beam Angle: 120°
Base Type: W2.1x9.5d

T150A03-09

Size(mm): Φ3
Voltage: 6V，12V OR 24V available
Luminous Flux: 45~55 Lm
Color: Red,Yellow,White,Blue,Green
Beam Angle: 120°
Base Type: W2.1x9.5d

T150B01-08

Voltage: 6V，12V OR 24V available
Luminous Flux: 29~36 Lm
Color: Red,Yellow,White,Blue,Green
Beam Angle: 116°
Base Type: W2.1x9.5d

T150B02-03

Voltage: 6V，12V OR 24V available
Luminous Flux: 15~20 Lm
Color: Red,Yellow,White,Blue,Green
Beam Angle: 120°
Base Type: W2.1x9.5d

T200A01-05

Size(mm): Φ20x45
Voltage: 6V，12V OR 24V available
Luminous Flux: 16~20 Lm
Color: Red,Yellow,White,Blue,Green
Beam Angle: 31°
Base Type: W3x16d Single

T200A02-05

Size(mm): Φ20x45
Voltage: 6V，12V OR 24V available
Luminous Flux: 16~20 Lm
Color: Red,Yellow,White,Blue,Green
Beam Angle: 31°
Base Type: W3x16q Double

T200A03-06

Voltage: 6V，12V OR 24V available
Luminous Flux: 20~24 Lm
Color: Red,Yellow,White,Blue,Green
Beam Angle: 60°
Base Type: W3x16d Single

T200A04-06

Voltage: 6V，12V OR 24V available
Luminous Flux: 20~24 Lm
Color: Red,Yellow,White,Blue,Green
Beam Angle: 60°
Base Type: W3x16q Double

Color for LED:

www.fuchw.com

www.fuchw.com

Color for LED:

T200A05-08

Voltage: 6V，12V OR 24V available
Luminous Flux: 29-36 Lm
Color: Red,Yellow,White,Blue,Green
Beam Angle: 110°
Base Type: W3x16d Single

T200A06-08

Voltage: 6V，12V OR 24V available
Luminous Flux: 29-36 Lm
Color: Red,Yellow,White,Blue,Green
Beam Angle: 110°
Base Type: W3x16q Double

T200A07-36

Voltage: 6V，12V OR 24V available
Luminous Flux: 130-162 Lm
Color: Red,Yellow,White,Blue,Green
Beam Angle: 270°
Base Type: W3x16d Single

T200A08-36

Voltage: 6V，12V OR 24V available
Luminous Flux: 130-162 Lm
Color: Red,Yellow,White,Blue,Green
Beam Angle: 270°
Base Type: W3x16q Double

T200A09-03

Voltage: 6V，12V OR 24V available
Luminous Flux: 15-18 Lm
Color: Red,Yellow,White,Blue,Green
Beam Angle: 180°
Base Type: W3x16d Single

T200A10-03

Voltage: 6V，12V OR 24V available
Luminous Flux: 15-18 Lm
Color: Red,Yellow,White,Blue,Green
Beam Angle: 180°
Base Type: W3x16q Double

T200B01-08

Voltage: 6V，12V OR 24V available
Luminous Flux: 29-36 Lm
Color: Red,Yellow,White,Blue,Green
Beam Angle: 116°
Base Type: W3x16d Single

T200B02-08

Voltage: 6V，12V OR 24V available
Luminous Flux: 29-36 Lm
Color: Red,Yellow,White,Blue,Green
Beam Angle: 116°
Base Type: W3x16q Double

T200B05-03

Size(mm): Φ3
Voltage: 6V，12V OR 24V available
Luminous Flux: 29-36 Lm
Color: Red,Yellow,White,Blue,Green
Beam Angle: 116°
Base Type: W3x16d Single

T200B06-03

Size(mm): Φ3
Voltage: 6V，12V OR 24V available
Luminous Flux: 29-36 Lm
Color: Red,Yellow,White,Blue,Green
Beam Angle: 116°
Base Type: W3x16q Double

T200B07-03

Size(mm): Φ3
Voltage: 6V，12V OR 24V available
Luminous Flux: 90-120 Lm
Color: Red,Yellow,White,Blue,Green
Beam Angle: 116°
Base Type: W3x16d Single

T200B08-03

Voltage: 6V，12V OR 24V available
Luminous Flux: 90-120 Lm
Color: Red,Yellow,White,Blue,Green
Beam Angle: 116°
Base Type: W3x16q Double

T200C01-02

Voltage: 6V，12V OR 24V available
Luminous Flux: 6.5-8 Lm
Color: Red,Yellow,White,Blue,Green
Beam Angle: 66°
Base Type: W3x16d Single

T200C02-02

Voltage: 6V，12V OR 24V available
Luminous Flux: 6.5-8 Lm
Color: Red,Yellow,White,Blue,Green
Beam Angle: 66°
Base Type: W3x16q Double

6718A01-05

Size(mm): Φ23x43
Voltage: 6V，12V OR 24V available
Luminous Flux: 16-20 Lm
Color: Red,Yellow,White,Blue,Green
Beam Angle: 31°
Base Type: BA15s

6718A02-05

Size(mm): Φ23x43
Voltage: 6V，12V OR 24V available
Luminous Flux: 14-17.5 Lm
Color: Red,Yellow,White,Blue,Green
Beam Angle: 99°
Base Type: BA15s

6718A03-06

Voltage: 6V，12V OR 24V available
Luminous Flux: 20-24 Lm
Color: Red,Yellow,White,Blue,Green
Beam Angle: 60°
Base Type: BA15s

6718A04-08

Voltage: 6V，12V OR 24V available
Luminous Flux: 29-36 Lm
Color: Red,Yellow,White,Blue,Green
Beam Angle: 40°
Base Type: BA15s

6718A05-03

Voltage: 6V，12V OR 24V available
Luminous Flux: 15-20 Lm
Color: Red,Yellow,White,Blue,Green
Beam Angle: 120°
Base Type: BA15s

6718B01-08

Size(mm): Φ23x43
Voltage: 6V，12V OR 24V available
Luminous Flux: 29-36 Lm
Color: Red,Yellow,White,Blue,Green
Beam Angle: 116°
Base Type: BA15s

6718C01-02

Voltage: 6V，12V OR 24V available
Luminous Flux: 6.5-8 Lm
Color: Red,Yellow,White,Blue,Green
Beam Angle: 66°
Base Type: BA15s

1156A01-05

Voltage: 6V，12V OR 24V available
Luminous Flux: 16-20 Lm
Color: Red,Yellow,White,Blue,Green
Beam Angle: 66°
Base Type: BA15s
1157-BAY15d, BAU15s Available

1156A02-13

Voltage: 6V，12V OR 24V available
Luminous Flux: 45.5-52 Lm
Color: Red,Yellow,White,Blue,Green
Beam Angle: 31°
Base Type: BA15s
1157-BAY15d, BAU15s Available

1156A03-09

Voltage: 6V，12V OR 24V available
Luminous Flux: 30-36 Lm
Color: Red,Yellow,White,Blue,Green
Beam Angle: 31°
Base Type: BA15s
1157-BAY15d, BAU15s Available

1156A04-12

Voltage: 6V，12V OR 24V available
Luminous Flux: 45-48 Lm
Color: Red,Yellow,White,Blue,Green
Beam Angle: 31°
Base Type: BA15s
1157-BAY15d, BAU15s Available

1156A05-19

Size(mm): Φ25x50
Voltage: 6V，12V OR 24V available
Luminous Flux: 70-76 Lm
Color: Red,Yellow,White,Blue,Green
Beam Angle: 31°
Base Type: BA15s
1157-BAY15d, BAU15s Available

1156A06-27

Size(mm): Φ25x50
Voltage: 6V，12V OR 24V available
Luminous Flux: 120-135 Lm
Color: Red,Yellow,White,Blue,Green
Beam Angle: 251°
Base Type: BA15s
1157-BAY15d, BAU15s Available

1156A07-36

Voltage: 6V，12V OR 24V available
Luminous Flux: 165-180 Lm
Color: Red,Yellow,White,Blue,Green
Beam Angle: 251°
Base Type: BA15s
1157-BAY15d, BAU15s Available

1156A08-44

Size(mm): Φ25x50
Voltage: 6V，12V OR 24V available
Luminous Flux: 176-220 Lm
Color: Red,Yellow,White,Blue,Green
Beam Angle: 240°
Base Type: BA15s
1157-BAY15d, BAU15s Available

1156A09-45

Voltage: 6V，12V OR 24V available
Luminous Flux: 200-225 Lm
Color: Red,Yellow,White,Blue,Green
Beam Angle: 251°
Base Type: BA15s
1157-BAY15d, BAU15s Available

1156A10-48

Voltage: 6V，12V OR 24V available
Luminous Flux: 218-240 Lm
Color: Red,Yellow,White,Blue,Green
Beam Angle: 240°
Base Type: BA15s
1157-BAY15d, BAU15s Available

1156A11-52

Voltage: 6V，12V OR 24V available
Luminous Flux: 208-260 Lm
Color: Red,Yellow,White,Blue,Green
Beam Angle: 240°
Base Type: BA15s
1157-BAY15d, BAU15s Available

1156B01-12

Voltage: 6V，12V OR 24V available
Luminous Flux: 48-54 Lm
Color: Red,Yellow,White,Blue,Green
Beam Angle: 116°
Base Type: BA15s
1157-BAY15d, BAU15s Available

1156B02-27

Voltage: 6V，12V OR 24V available
Luminous Flux: 95-112.5 Lm
Color: Red,Yellow,White,Blue,Green
Beam Angle: 296°
Base Type: BA15s
1157-BAY15d, BAU15s Available

1156B03-36

Voltage: 6V，12V OR 24V available
Luminous Flux: 150-162 Lm
Color: Red,Yellow,White,Blue,Green
Beam Angle: 296°
Base Type: BA15s
1157-BAY15d, BAU15s Available

1156B04-45

Voltage: 6V，12V OR 24V available
Luminous Flux: 180-202.5 Lm
Color: Red,Yellow,White,Blue,Green
Beam Angle: 296°
Base Type: BA15s
1157-BAY15d, BAU15s Available

1156B05-06

Voltage: 6V，12V OR 24V available
Luminous Flux: 48-60 Lm
Color: Red,Yellow,White,Blue,Green
Beam Angle: 117°
Base Type: BA15s
1157-BAY15d, BAU15s Available

1156B06-18

Voltage: 6V，12V OR 24V available
Luminous Flux: 160-180 Lm
Color: Red,Yellow,White,Blue,Green
Beam Angle: 297°
Base Type: BA15s
1157-BAY15d, BAU15s Available

1156B07-24

Voltage: 6V，12V OR 24V available
Luminous Flux: 192-240 Lm
Color: Red,Yellow,White,Blue,Green
Beam Angle: 270°
Base Type: BA15s
1157-BAY15d, BAU15s Available

1156B08-27

Voltage: 6V，12V OR 24V available
Luminous Flux: 240-270 Lm
Color: Red,Yellow,White,Blue,Green
Beam Angle: 270°
Base Type: BA15s
1157-BAY15d, BAU15s Available

1156B09-30

Voltage: 6V，12V OR 24V available
Luminous Flux: 270-300 Lm
Color: Red,Yellow,White,Blue,Green
Beam Angle: 270°
Base Type: BA15s
1157-BAY15d, BAU15s Available

1156B10-30

Voltage: 6V，12V OR 24V available
Luminous Flux: 108-135 Lm
Color: Red,Yellow,White,Blue,Green
Beam Angle: 270°
Base Type: BA15s
1157-BAY15d, BAU15s Available

Color for LED:

1156B11-39

Voltage: 6V，12V OR 24V available
Luminous Flux: 141-175.5 Lm
Color: Red,Yellow,White,Blue,Green
Beam Angle: 270°
Base Type: BA15s
1157-BAY15d, BAU15s Available

1156B12-49

Voltage: 6V，12V OR 24V available
Luminous Flux: 197-221 Lm
Color: Red,Yellow,White,Blue,Green
Beam Angle: 240°
Base Type: BA15s
1157-BAY15d, BAU15s Available

1156B15-03

Voltage: 6V，12V OR 24V available
Luminous Flux: 50-60 Lm
Color: Red,Yellow,White,Blue,Green
Beam Angle: 120°
Base Type: BA15s
1157-BAY15d, BAU15s Available

1156C01-13

Voltage: 6V，12V OR 24V available
Luminous Flux: 45.5-52 Lm
Color: Red,Yellow,White,Blue,Green
Beam Angle: 246°
Base Type: BA15s
1157-BAY15d, BAU15s Available

1156C02-20

Voltage: 6V，12V OR 24V available
Luminous Flux: 56-70 Lm
Color: Red,Yellow,White,Blue,Green
Beam Angle: 280°
Base Type: BA15s
1157-BAY15d, BAU15s Available

1156C03-05

Voltage: 6V，12V OR 24V available
Luminous Flux: 16-20 Lm
Color: Red,Yellow,White,Blue,Green
Beam Angle: 66°
Base Type: BA15s
1157-BAY15d, BAU15s Available

3156A04-12

Voltage: 6V，12V OR 24V available
Luminous Flux: 40-48 Lm
Color: Red,Yellow,White,Blue,Green
Beam Angle: 31°
3157 Available

3156A05-19

Voltage: 6V，12V OR 24V available
Luminous Flux: 70-76 Lm
Color: Red,Yellow,White,Blue,Green
Beam Angle: 31°
3157 Available

3156A06-27

Voltage: 6V，12V OR 24V available
Luminous Flux: 110-135 Lm
Color: Red,Yellow,White,Blue,Green
Beam Angle: 251°
3157 Available

3156A07-36

Voltage: 6V，12V OR 24V available
Luminous Flux: 160-180 Lm
Color: Red,Yellow,White,Blue,Green
Beam Angle: 251°
3157 Available

H312B01-14

Voltage: 6V，12V OR 24V available
Luminous Flux: 150-220 Lm
Color: Red,Yellow,White,Blue,Green
Beam Angle: 270°

H312B02-36

Voltage: 6V，12V OR 24V available
Luminous Flux: 130-162 Lm
Color: Red,Yellow,White,Blue,Green
Beam Angle: 240°

H112B05-08

Voltage: 6V，12V OR 24V available
Luminous Flux: 80-100 Lm
Color: Red,Yellow,White,Blue,Green
Beam Angle: 125°

H112B06-12

Voltage: 6V，12V OR 24V available
Luminous Flux: 120-140 Lm
Color: Red,Yellow,White,Blue,Green
Beam Angle: 126°

Color for LED:

www.fuchw.com

Color for LED:

H712B01-14

Voltage: 6V，12V OR 24V available
Luminous Flux: 150-220 Lm
Color: Red,Yellow,White,Blue,Green
Beam Angle: 270°

H712B02-36

Voltage: 6V，12V OR 24V available
Luminous Flux: 130-162 Lm
Color: Red,Yellow,White,Blue,Green
Beam Angle: 240°

9006B01-14

Voltage: 6V，12V OR 24V available
Luminous Flux: 150-220 Lm
Color: Red,Yellow,White,Blue,Green
Beam Angle: 270°

9006B02-36

Voltage: 6V，12V OR 24V available
Luminous Flux: 140-162 Lm
Color: Red,Yellow,White,Blue,Green
Beam Angle: 240°

9005B03-15

Voltage: 6V，12V OR 24V available
Luminous Flux: 105-130 Lm
Color: Red,Yellow,White,Blue,Green
Beam Angle: 270°

8800B01-14

Voltage: 6V，12V OR 24V available
Luminous Flux: 150-220 Lm
Color: Red,Yellow,White,Blue,Green
Beam Angle: 270°

8800B02-36

Voltage: 6V，12V OR 24V available
Luminous Flux: 130-162 Lm
Color: Red,Yellow,White,Blue,Green
Beam Angle: 240°

Color for LED:

1031B01-01

Voltage: 6V，12V OR 24V available
Luminous Flux: 9.5-10 Lm
Color: Red,Yellow,White,Blue,Green
Beam Angle: 117°
Base Type: S8.5
1033 Available

1031B02-04

Voltage: 6V，12V OR 24V available
Luminous Flux: 32-40 Lm
Color: Red,Yellow,White,Blue,Green
Beam Angle: 117°
Base Type: S8.5
1033 Available

1031B03-01

Voltage: 6V，12V OR 24V available
Luminous Flux: 80-100 Lm
Color: Red,Yellow,White,Blue,Green
Beam Angle: 120°
Base Type: S8.5
1033 Available

1132C01-02

Voltage: 6V，12V OR 24V available
Luminous Flux: 6.5-8 Lm
Color: Red,Yellow,White,Blue,Green
Beam Angle: 66°
Base Type: S8.5

1132C02-03

Voltage: 6V，12V OR 24V available
Luminous Flux: 9.5-12 Lm
Color: Red,Yellow,White,Blue,Green
Beam Angle: 66°
Base Type: S8.5

1139A01-02

Voltage: 6V，12V OR 24V available
Luminous Flux: 8-10 Lm
Color: Red,Yellow,White,Blue,Green
Beam Angle: 71°
Base Type: S8.5
1132, 1134, 1136,1142 Available

1139A02-03

Voltage: 6V，12V OR 24V available
Luminous Flux: 12-15 Lm
Color: Red,Yellow,White,Blue,Green
Beam Angle: 71°
Base Type: S8.5
1132, 1134, 1136,1142 Available

www.fuchw.com

Color for LED:

1139A03-04

Voltage: 6V，12V OR 24V available
Luminous Flux: 16-20 Lm
Color: Red,Yellow,White,Blue,Green
Beam Angle: 71°
Base Type: S8.5
1142, 1144 Available

1139A04-05

Voltage: 6V，12V OR 24V available
Luminous Flux: 18-22.5 Lm
Color: Red,Yellow,White,Blue,Green
Beam Angle: 53°
Base Type: S8.5
1136, 1142, 1144 Available

1139A05-06

Voltage: 6V，12V OR 24V available
Luminous Flux: 21.5-27 Lm
Color: Red,Yellow,White,Blue,Green
Beam Angle: 53°
Base Type: S8.5
1136, 1142, 1144 Available

1139A06-08

Voltage: 6V，12V OR 24V available
Luminous Flux: 29-36 Lm
Color: Red,Yellow,White,Blue,Green
Beam Angle: 53°
Base Type: S8.5
1142, 1144 Available

1139A07-08

Voltage: 6V，12V OR 24V available
Luminous Flux: 29-36 Lm
Color: Red,Yellow,White,Blue,Green
Beam Angle: 53°
Base Type: S8.5

1139A08-08

Voltage: 6V，12V OR 24V available
Luminous Flux: 32-40 Lm
Color: Red,Yellow,White,Blue,Green
Beam Angle: 71°
Base Type: S8.5
1132, 1136, Available

1139B01-02

Voltage: 6V，12V OR 24V available
Luminous Flux: 7.5-9 Lm
Color: Red,Yellow,White,Blue,Green
Beam Angle: 116°
Base Type: S8.5
1136, 1142, 1144 Available

1139B02-03

Voltage: 6V，12V OR 24V available
Luminous Flux: 11-13.5 Lm
Color: Red,Yellow,White,Blue,Green
Beam Angle: 116°
Base Type: S8.5
1136, 1142, 1144 Available

1139B03-05

Voltage: 6V，12V OR 24V available
Luminous Flux: 18-22.5 Lm
Color: Red,Yellow,White,Blue,Green
Beam Angle: 116°
Base Type: S8.5
1136, 1142, 1144 Available

1139B04-06

Voltage: 6V，12V OR 24V available
Luminous Flux: 21.5-27 Lm
Color: Red,Yellow,White,Blue,Green
Beam Angle: 116°
Base Type: S8.5
1136, 1142, 1144 Available

1139B05-08

Voltage: 6V，12V OR 24V available
Luminous Flux: 29-36 Lm
Color: Red,Yellow,White,Blue,Green
Beam Angle: 116°
Base Type: S8.5
1142, 1144 Available

1139B06-04

Voltage: 6V，12V OR 24V available
Luminous Flux: 14.5-18 Lm
Color: Red,Yellow,White,Blue,Green
Beam Angle: 116°
Base Type: S8.5

1139B07-08

Voltage: 6V，12V OR 24V available
Luminous Flux: 32-36 Lm
Color: Red,Yellow,White,Blue,Green
Beam Angle: 116°
Base Type: S8.5

1139B08-02

Voltage: 6V，12V OR 24V available
Luminous Flux: 16-20 Lm
Color: Red,Yellow,White,Blue,Green
Beam Angle: 117°
Base Type: S8.5
1136, 1142 Available

Color for LED:

www.fuchw.com

www.fuchw.com

Color for LED:

1139B09-03

Voltage: 6V，12V OR 24V available
Luminous Flux: 24~30 Lm
Color: Red,Yellow,White,Blue,Green
Beam Angle: 117°
Base Type: S8.5
1142,1144 Available

1139B10-06

Voltage: 6V，12V OR 24V available
Luminous Flux: 48~60 Lm
Color: Red,Yellow,White,Blue,Green
Beam Angle: 117°
Base Type: S8.5
1136 Available

1139B11-09

Voltage: 6V，12V OR 24V available
Luminous Flux: 72~90 Lm
Color: Red,Yellow,White,Blue,Green
Beam Angle: 117°
Base Type: S8.5
1136, 1144 Available

1139B12-12

Voltage: 6V，12V OR 24V available
Luminous Flux: 80~85 Lm
Color: Red,Yellow,White,Blue,Green
Beam Angle: 120°
Base Type: S8.5
1031,1033,1132,1136,1144 Available

1139B15-02

Voltage: 6V，12V OR 24V available
Luminous Flux: 80~100 Lm
Color: Red,Yellow,White,Blue,Green
Beam Angle: 120°
Base Type: S8.5
1132,1136 Available

1139B17-04

Voltage: 6V，12V OR 24V available
Luminous Flux: 20~32 Lm
Color: Red,Yellow,White,Blue,Green
Beam Angle: 120°
Base Type: S8.5
1031,1033,1132,1136,1142,1144 Available

1139B18-03

Voltage: 6V，12V OR 24V available
Luminous Flux: 30~40 Lm
Color: Red,Yellow,White,Blue,Green
Beam Angle: 122°
Base Type: S8.5
1136,1142,1144 Available

Color for LED:

1139C01-02

Voltage: 6V，12V OR 24V available
Luminous Flux: 6.5~8 Lm
Color: Red,Yellow,White,Blue,Green
Beam Angle: 66°
Base Type: S8.5

1139C02-04

Voltage: 6V，12V OR 24V available
Luminous Flux: 12.5~16 Lm
Color: Red,Yellow,White,Blue,Green
Beam Angle: 66°
Base Type: S8.5

1144B12-10

Voltage: 6V，12V OR 24V available
Luminous Flux: 36~45 Lm
Color: Red,Yellow,White,Blue,Green
Beam Angle: 138°
Base Type: S8.5

1144C01-03

Voltage: 6V，12V OR 24V available
Luminous Flux: 9.5~12 Lm
Color: Red,Yellow,White,Blue,Green
Beam Angle: 66°
Base Type: S8.5

1144C02-06

Voltage: 6V，12V OR 24V available
Luminous Flux: 20~24 Lm
Color: Red,Yellow,White,Blue,Green
Beam Angle: 66°
Base Type: S8.5

UN12A01-36

Voltage:6V，12V OR 24V available
Luminous Flux:160~180 Lm
Color:Red,Yellow,White,Blue,Green
Irritation Angle:71°

UN12A02-36

Voltage:6V，12V OR 24V available
Luminous Flux:160~180 Lm
Color:Red,Yellow,White,Blue,Green
Irritation Angle:71°

This LED connector could make into all kinds of LED bulb base as picture

www.fuchw.com

Color for LED:

UN12B01-25

Voltage:6V，12V OR 24V available
Luminous Flux:90-112.5 Lm
Color:Red,Yellow,White,Blue,Green
Beam Angle:116°

UN12B02-25

Voltage:6V，12V OR 24V available
Luminous Flux:90-112.5 Lm
Color:Red,Yellow,White,Blue,Green
Beam Angle:116°

This LED connector could make into all kinds of LED bulb base as picture

UN12B03-06

Voltage:6V，12V OR 24V available
Luminous Flux:60-75 Lm
Color:Red,Yellow,White,Blue,Green
Beam Angle:124°

UN12C01-09

Voltage:6V，12V OR 24V available
Luminous Flux:29-36 Lm
Color:Red,Yellow,White,Blue,Green
Beam Angle:66°

UN12C02-12

Voltage:6V，12V OR 24V available
Luminous Flux:38.5-48 Lm
Color:Red,Yellow,White,Blue,Green
Beam Angle:66°

UN12C03-20

Voltage:6V，12V OR 24V available
Luminous Flux:64-80 Lm
Color:Red,Yellow,White,Blue,Green
Beam Angle:66°

UN12C04-20

Voltage:6V，12V OR 24V available
Luminous Flux:64-80 Lm
Color:Red,Yellow,White,Blue,Green
Beam Angle:66°

This LED connector could make into all kinds of LED bulb base as picture

Color for LED:

www.fuchw.com

FUCHW®
Professional Car Lighting

LED CAR LAMP PACKING

ITEM NO. INCLUDE FOLLOWING INFORMATION

BULB MODEL
LED TYPE
STYLE
LED QTY
COLOR

Red Yellow Blue Green Purple White Amber 7 Colors

R:RED Y:YELLOW B:BLUE G:GREEN
P:PURPLE W:WHITE A:AMBER 7C:7 COLORS

NUMBER,FROM01-99 LED QUANTITY

NUMBER,FROM01-99 LED STYLE

LETTER A：THROUGH-HOLE LED B：SMD C：PIRANHA LED

AUTO BULB MODEL

For example:

1156 B 08 - 27 W

- W: WHITE
- 27PCS
- NO. 08
- SMD
- BULB MODEL 1156

www.fuchw.com

FUCHW®

Professional Car Lighting

HALOGEN BULB

TÜV CERT ISO 9001:2000 CE E1

Bulb Model	Specification	Luminance	Base Type	Light center length
	12V 55W	1550LM	P14.5S	25.5mm
	12V 100W	2000LM	P14.5S	25.5mm
	24V 70W	1900LM	P14.5S	25.5mm
	24V 100W	2200LM	P14.5S	25.5mm

Bulb Model	Specification	Luminance	Base Type	Light center length
	12V 55W	1450LM	X511	15.5mm
	12V 100W	2200LM	X511	15.5mm
	12V 130W	2400LM	X511	15.5mm
	24V 70W	2150LM	X511	15.5mm
	24V 100W	2600LM	X511	15.5mm

Bulb Model	Specification	Luminance	Base Type	Light center length
	12V 55W	1450LM	PK22S	18.5mm
	12V 100W	2200LM	PK22S	18.5mm
	12V 130W	2400LM	PK22S	18.5mm
	24V 70W	1750LM	PK22S	18.5mm
	24V 100W	2600LM	PK22S	18.5mm

Bulb Model	Specification	Luminance	Base Type	Light center length
	12V 55W	1450LM	PK22D/5	18.5mm
	12V 100W	2200LM	PK22D/5	18.5mm
	12V 130W	2400LM	PK22D/5	18.5mm
	24V 70W	2150LM	PK22D/5	18.5mm
	24V 100W	2600LM	PK22D/5	18.5mm

Bulb Model	Specification	Luminance	Base Type	Light center length
	6V 25/25W	850/500LM	P43T,P45T	28.5mm
	6V 35/35W	1000/700LM	P43T,P45T	28.5mm
	6V 45/45W	1350/700LM	P43T,P45T	28.5mm
	12V 60/55W	1650/1000LM	P43T,P45T	28.5mm
	12V 100/90W	2550/1820LM	P43T,P45T	28.5mm
	12V 130/90W	3350/1820LM	P43T,P45T	28.5mm
	24V 75/75W	1900/1200LM	P43T,P45T	28.5mm
	24V 100/90W	2500/1500LM	P43T,P45T	28.5mm

Bulb Model	Specification	Luminance	Base Type	Light center length
	12V 55W	1500LM	PX26D	25.5mm
	12V 100W	2000LM	PX26D	25.5mm
	24V 70W	1750LM	PX26D	25.5mm
	24V 100W	2000LM	PX26D	25.5mm

Bulb Model	Specification	Luminance	Base Type	Light center length
	12V 35W	800LM	PGJ19-1	25.5mm

Bulb Model	Specification	Luminance	Base Type	Light center length
	12V 65W	2100LM	PGJ19-5	25.5mm

www.fuchw.com

Bulb Model	Specification	Luminance	Base Type	Light center length
	12V 65/45W	1320/770LM	P29T	45mm
	12V 100/55W	1550/1000LM	P29T	45mm
	12V 100/80W	1550/1200LM	P29T	45mm
	24V 100/80W	1550/1200LM	P29T	45mm

Bulb Model	Specification	Luminance	Base Type	Light center length
	12V 65W	1860LM	P20D	32mm
	12V 100W	2500LM	P20D	32mm

Bulb Model	Specification	Luminance	Base Type	Light center length
	12V 55W	1095LM	P22D	32mm
	12V 80W	1300LM	P22D	32mm

Bulb Model	Specification	Luminance	Base Type	Light center length
	12V 65/55W	1350/1000LM	PX29T	45mm
	12V 100/55W	1700/1000LM	PX29T	45mm
	12V 100/80W	1700/1200LM	PX29T	45mm

www.fuchw.com

Bulb Model	
	Specification: 12V 45W
	Luminance: 850LM
	Base Type: PY20D
	Light center length: 25.5mm

Bulb Model	
	Specification: 12V 55W
	Luminance: 1350LM
	Base Type: PGJ19-2
	Light center length: 25.5mm

Bulb Model	
	Specification: 12V 45W
	Luminance: 1050LM
	Base Type: PZ20D
	Light center length: 25.5mm

Bulb Model	
	Specification: 12V 60/50W
	Luminance: 1350/1000LM
	Base Type: PJ26.4T
	Light center length: 25.5mm

Bulb Model	
	Specification: 12V 27W
	Luminance: 540LM
	Base Type: PG13
	Light center length: 31mm

Bulb Model	
	Specification: 12V 27W
	Luminance: 540LM
	Base Type: PGJ13
	Light center length: 27mm

Bulb Model	
	Specification: 12V 50W
	Luminance: 1250LM
	Base Type: PG13
	Light center length: 18.5mm

BOX KITS-1

The package every box products include:BAY15D 1PCS,BA15S 1PCS,67-BA15S 1PCS; T8.5-BA9S 1PCS; H1 1PCS; H7 1PCS,Fuse 3PCS;

BOX KITS-2

The package every box products include:BAY15D 1PCS,BA15S 1PCS,67-BA15S 1PCS; T8.5-BA9S 1PCS; H1 1PCS; H4 1PCS,H7 1PCS,Fuse 3PCS;

BOX KITS-3A

The package every box products include:BAY15D 1PCS,BA15S 1PCS,67-BA15S 1PCS; T8.5-BA9S 1PCS; H4 1PCS; Fuse 3PCS;

BOX KITS-3B

The package every box products include:BAY15D 1PCS,BA15S 1PCS,67-BA15S 1PCS; T8.5-BA9S 1PCS; H7 1PCS; Fuse 3PCS;

BOX KITS-4A

The package every box products include:BAY15D 1PCS,BA15S 1PCS,67-BA15S 1PCS; T8.5-BA9S 1PCS; H1 1PCS; H7 1PCS,Fuse 3PCS;

BOX KITS-4B

The package every box products include:BAY15D 1PCS,BA15S 1PCS, 67-BA15S 1PCS,T8.5-BA9S 2PCS, T10 1PCS H7 1PCS,Fuse 4PCS;

BOX KITS-4C

The package every box products include:BAY15D 1PCS,BA15S 1PCS, 67-BA15S 1PCS,T8.5-BA9S 2PCS, H7 1PCS,Fuse 4PCS;

BOX KITS-4D

The package every box products include:BAY15D 1PCS,BA15S 1PCS, 67-BA15S 1PCS,T8.5-BA9S 2PCS, T10 1PCS H7 1PCS,Fuse 4PCS;

SEALED BEAM

4000 5" ROUND
12V 37.5/60W

6014 7" ROUND
12V 60/50W

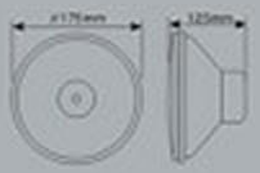

6024 7" ROUND
24V 75/55W

6001 5" RECTANGLE
24V 50/65W

6052 7" RECTANGLE
12V 65/55W

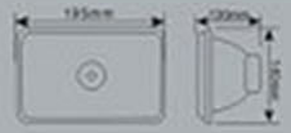

AUTO BULB SERIES

	FIG. NO.	LAMP NO.	RATING VOLT	RATING WATT(CP.)	BULB BASE DIA.mm IEC	MANUFACTURER'S REF.NO. U.S.A.	LUCAS	PHILIPS	OSRAM	STANLEY
MINIATURE BULBS (SMALL BULBS) - T6.5, T8.5, T10, G13, G15mm										
	A804	A80401	6V	0.6W	T6.5 BA7S	—	282	6828	3798	
		402	6V	1.2W				6829	3799	A1262
		403	12V	2W			281	12829	3898	A12723
		404	24V	3W			283	13829	3899	
	A805/8.5	A80511	6V	2W	T8.5 23 BA9S	—	287	6913	3895	1382
		512	6V	3W				6920	3896	
		513	6V	4W			293	6929	3892	1364
		514	12V	2W			288	12913	3796	1372-
		515	12V	3W				12920	3894	
		516	12V	4W			253	12929	3893	1374
		517	24V	2W			289	13913	3797	1382-
		518	24V	4W			249	13929	3930	
	A806	A80611	6.3V	0.3A	T10 BA9S	47		—	—	—
		612	6.3V	0.06A		44				
		613	12V	0.15A		1816	867			
		614	12V	0.25A		1893				
		615	28V	3W		1864				
		616	24V	3W			867			
	A807	A80711	2.5V	0.5A	T10 E10	41	—	—	—	
		712	2V	0.06A		48				
		713	6.3V	0.15A		40		80960		
		714	6.3V	0.25A		46				
		715	12V	3W						1483-
		716	24V	3W						1473A
	A808	811	6V	3CP	G13 BA9S	53	640	—	5895	A111
		812	6V	3W			641		5695	A628
		813	12V	3CP		53			3796	A121
		814	12V	3W			643		5969	A72
		815	24V	3W		1450	865		3797	A82
	A809	911	6V	3W	G11 E10		990	6875	3965	A213
		912	12V	2.2W			897	12875	3966	A222
		913	24V	3W			650	13875	3967	A198
		904	1.25V	0.30A		123				
		905	2.5V	0.30A		14				
		906	3.7V	0.30A		13				
	A810	1011	6V	2CP	G15 BA9S	55	998		6251	A512
		1012	6V	5W			951	6829		
		1013	12V	2CP		57			6253	A522
		1014	12V	5W			989	12829		A524
		1015	24V	2.8W			651			
		1016	24V	5W			227	13829		A586
	A811	1111	6V	5W	G15 E10		950	—	—	—
		1112	12V	5W						
		1113	24V	2.8W			993			
		1114	24V	6W						
SUB-MINIATURE WEDGE-T5.T10.T15mm.										
	A812	1211	6V	1.2W	T5 W2X4.6D			6516	2701	
		1212	12V	1.2W		74	286	12516	2721	WB145
		1213	12V	2W					2722	
		1214	24V	1.2W		85	508	13516	2741	WB155
	A813	1311	6V	3W	T10 W2.1X9.5D			6256		
		1312	6V	5W				6961		
		1313	12V	3W			504	12256		WB125
		1314	12V	5W			501	12961		WB127
		1315	12V	2CP		158				
		1316	12V	2CP		194				WB126
		1317	24V	3W			505	13256	2841	WB135
		1318	24V	5W			507		2845	

	FIG. NO.	LAMP NO.	RATING VOLT	RATING WATT(CP.)	BULB BASE DIA. mm IEC	MANUFACTURER'S REF.NO. U.S.A.	LUCAS	PHILIPS	OSRAM	STANLEY
MINITURE BULBS (SMALL BULBS) - T6.5, T8, T10, T11, T15mm										
AB14	AB14		6V	6W	T15 W2.1X9.5D	909				
		1411	12V	6CP		906	—	—	—	—
		1412	12V	12CP		912				
		1413	24V	3.2A		917				
		1414	24V	21CP		921				
AB21 AB22	AB21	A82113	6V	3W	T6.5X21 S5.5	—	—	—	—	—
		2112	12V	5W						
		2113	24V	3W						
	AB22	2211	6V	3W	T6.5X36 S5.5	—	—	6849	6435	—
		2212	12V	3W				12849	6439	
		2213	24V	3W				13849	6444	
AB23 AB24	AB23	2311	6V	3W	T8X31 S7	—		6842	6427	A3141
		2312	6V	5W						A3012
		2313	12V	3W				12642	6428	A3171
		2314	12V	5W			271			A3022
		2315	24V	5W				13842	6450	
		2316	24V	5W						
	AB24	2411	6V	3W	T8X36 S7	—	855	6814	6432	A3111
		2412	6V	5W						
		2413	12V	3W			256	12814	6434	A3121
		2414	12V	5W						
		2415	24V	5W				13814		A3131
		2416	24V	5W						
AB25	AB25	2511	6V	6W	T10X31 S8.5	—		—	—	A30648
		2512	6V	10W						A30658
		2513	12V	5W						A31728
		2514	12V	10W			269			A31758
		2515	24V	10W						
AB26	AB26	2611	6V	5W	T11X39 S8.5	—	253	6844	6416	A3260C
		2612	6V	10W				6854		
		2613	12V	5W			254	12844	6418	A3275C
		2614	12V	10W			272	12845	6461	
		2615	24V	5W			653	13844	6423	A3282C
		2616	24V	10W			274	13845		
AB27	AB27	2711	6V	5W	T11X44 S8.5	211		6864	6410	A3312C
		2712	6V	10W				6866	6450	
		2713	6V	18W			266			
		2714	12V	5W			258	12864	6413	A3322C
		2715	12V	10W				12866	6411	
		2716	12V	18W			267			
		2717	24V	5W			260	13865	6424	
		2718	24V	10W				13866	6429	
		2719	24V	18W			268			
AB28	AB28	2811	6V	10W	T15X44 S8.5	—				A3363
		2812	6V	15W				6850	6452	A3365
		2813	6V	18W				6807	6470	A3366
		2814	12V	10W			265			A3372
		2815	12V	15W				12850	6451	A3375
		2816	12V	18W			270	12807	6475	A3378
		2817	24V	10W			274			
		2818	24V	15W			276	13850	6453	
		2819	24V	18W				13807	6480	
		2820	24V	20W			275			A3386
STOP/TAIL/FLASHER BULBS-G18, G23, 809,S25etc										
AB31	AB31	A83113	6V	3CP(5W)	G18 BA15S	63	205	6825	5006	A4117W
		3112	6V	6CP(8W)		81				A4113
		3113	6V	10CP(18W)			244	6814	5001	A4117
		3114	12V	5W				12811	5004	
		3115	12V	5W			207	12821	5007	A4174B
		3116	12V	4CP(8W)		67				A4121B
		3117	12V	6CP(8W)		89				A4127W
		3118	12V	10CP(18W)			245	12814	5008	A4125
		3119	24V	3CP(5W)		1251	149	13821	5627	A4048
		3120	24V	10CP(18W)			246	13814	5837	A4135

www.fuchw.com

	FIG. NO.	LAMP NO.	RATING VOLT	RATING WATT(CP.)	BULB BASE DIA. mm IEC	MANUFACTURER'S REF.NO. U.S.A.	LUCAS	PHILIPS	OSRAM	STANLEY
STOP/TAIL/FLASHER BULBS-G18, G23, 809,S25etc										
AB31/BA15D	A831	3121	6V	3CP(5W)	G18 BA15D	64	206	6822	5406	A4112
		3122	6V	6CP(8W)		82				A4114
		3123	6V	10CP(18W)				6400	6400	A4118
		3124	12V	3W						
		3125	12V	3W			209	12822	5407	
		3126	12V	4CP(8W)		68				A4122
		3127	12V	6CP(8W)		90				A4124
		3128	12V	10CP(18W)			245	12400	5408	A4126
		3129	24V	3CP(5W)			150	13822	5426	A4132
		3130	24V	10CP(18W)				13400		
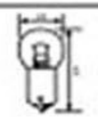	A832	3211	6V	15W	G23 BA15S	—	—	6401	7523	A4315
		3212	6V	18W				6445	7526	A4317
		3213	12V	15W				12401	7533	A4325
		3214	12V	18W				12445	7527	A4327
		3215	24V	15W				13401	7529	A4335
		3216	24V	18W				13445	7535	A4337
A833 A833/BA15D	A833	3311	6V	15CP	B19 BA15S	209	—		—	A3661
		3312	12V	15CP		1003		12401		A3372W
		3313	6V	15CP	B19 BA15D	210	—		—	A3662
		3314	12V	15CP		1004		12402		A3672W
A834	A834	3411	6V	15CP	S25 BA15S	87		3445	7529	A4511
		3413	6V	21CP		1129		6408		A4513C
		3414	12V	15CP		93		12401	7530	A4521A
		3415	12V	21CP		1141	221		7532	A4523
		3416	12V	32CP		1073	(HEAVY DUTY)			A4527
		3417	12V	32CP		1156	382			A4529
		3418	12V	21W				12488	7506	A45758
		3419	24V	15CP		306	307	13401	7539	A4531
		3420	24V	21CP		1203	241		7539A	A4533
		3421	24V	21W			379	13488	7511	
		3422	24V	24W				13418		A4587
A834 BA15D	A834	3423	6V	15CP	S25 BA15D	88			7529	A4512
		3424	6V	21CP		1130				A4514
		3425	6V	21W			329			
		3426	12V	15CP		94		12402	7430	A4522
		3427	12V	21CP		1142			7432	A4524
		3428	12V	32CP		1076				
		3429	12V	21W			335			
		3430	24V	15CP		306		13402	7439	A4532
		3431	24V	21CP		308			7439A	A4534
		3432	24V	21W			346			
		3433	24V	24W			333			
A835	A835	3511	6V	21/3CP	S25 BA15D	1158	190			A47138
		3512	6V	21/5W				6503	7540	
		3513	6V	25/5W			383			
		3514	12V	21/6CP		1176				A47248
		3515	12V	21/5W			381	12503	7240	
		3516	24V	21/5W				13406	7242	
		3517	24V	24/5W			692			
A836	A836	3611	6V	32/3W	S25 BAY15D					A4854
		3612	6V	21/3CP		1154	352		7230(W)	A4813C
		3613	6V	21/5W			564	6408	7517	
		3614	6V	25/5W						A4866
		3615	12V	21/6CP		1018	341	12500	7231(W)	A48248
		3616	12V	21/7W			380	12499	7528	A48758
		3617	12V	32/2CP		2057				
		3618	12V	32/4CP		1084				A4828A
		3619	12V	32/3CP		1157	(HEAVY DUTY)			A4829A
		3620	24V	21/5W				13499	7537	
		3621	24V	25/6CP				13500	7244	A4834
		3622	24V	32/4CP			334			A4887
		3623	24V	24/5W						
	A837	A83701	12V	21CP	T20 W3X16D S.C. WEDGE		—	—	—	
		3702	12V	32CP						
	A838	A83801	12V	32/2CP	T20 W3X16D D.C. WEDGE		—	—	—	
		3802	12V	32/3CP						
		3803	12V	32/3CP						

www.fuchw.com

	FIG. NO.	LAMP NO.	RATING		BULB BASE	MANUFACTURER'S REF. NO.				
			VOLT	WATT(CP.)	DIA. mm IEC	U.S.A.	LUCAS	PHILIPS	OSRAM	STANLEY
AUTO & MOTORCYCLE HEAD LIGHT BULBS-T23, RP30, RP35, M38, T28, B25, G40mm										
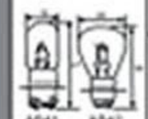 AB41 AB42	AB41	AB4111	6V	15/15W	T19 PX15D	—	—	—	—	A3598HA
		4112	6V	18/18W						A3596
		4113	6V	25/25W						A3625A
		4114	12V	25/25W						A3603
	AB42	4211	6V	36/25W	RP30 P15D-3	—	—	—	—	A7004
		4212	6V	25/25W						A7007
		4213	6V	35/35W						A7005
		4214	12V	35/25W						A7026
		4215	12V	35/35W						A7027
		4216	12V	45/40W						A7028
AB43	AB43	4311	6V	32CP(25W)	RP35 BA15S	1133	—	6211	7562	A5613
		4312	6V	50CP(35W)		1183		6221	7563	A5615
		4313	12V	32CP(25W)		1143		12211	7468	A5623
		4314	12V	50CP(35W)		1195		12221	7568	A5625
		4315	24V	50CP(35W)				13221	7468	
		4316	24V	45W				13341	7569	
AB43/BA15D	AB43	4317	6V	32CP(25W)	RP35 BA15D	1134	—	6212	7462	A5614
		4318	6V	50CP(35W)		1184		6222	7463	A5616
		4319	12V	32CP(25W)		1144		12212		A5624
		4320	12V	50CP(35W)		1196		12222	7468	A5626
		4321	24V	50CP(35W)				13222		
		4322	24V	45W				13342	7570	
AB44	AB44	4401	6V	32/32CP	RP35 BA15D	1000	—	6612	—	A5216
				(25/25W)		1000		6612		A5216
		4402	6V	50/50CP		2086		6622		
				(35/35W)		2086		6622		
		4403	6V	45/45W						
		4404	12V	32/32CP		1124		12612		
				(25/25W)		1124		12612		
		4405	12V	50/50CP		1190		12622		
				(35/35W)		1190		12622		
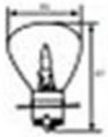 AB45		4406	12V	45/45W						
		4407	24V	50/50CP						
				(35/35W)						
		4408	24V	45/45W						
	AB45	4511	6V	32CP	RP35 P15S	1323	—		—	
		4512	6V	50CP(35W)		1501		6299		A5516
		4513	12V	32CP		1327				
		4514	12V	50CP(35W)		1507		12299		A526
		4515	24V	50CP(35W)				13299		
AB46	AB46	4611	6V	32/32CP	RP35 P15D	—	—	6301	—	A5655K
				(25/25W)				6301		A5655K
		4612	6V	32/32CP				6302		A5603K
				(35/35W)				6302		
		4613	12V	32/32CP				12301		
				(25/25W)				12301		A5477
AB47		4614	12V	50/50CP				12302		A5473
				(35/35W)				12302		A5479B
		4615	12V	45/45W						
		4616	24V	50/50CP				13302		
				(35/35W)						
		4617	24V	45/45W						
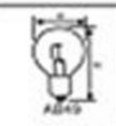 AB49	AB47	4711	6V	15W	SB25 P26S	—	—	7308	7130	—
		4712	12V	15W						
	AB49	4911	12V	24W	M38 BA15S	—	1	12225	—	—
		4912	12V	36W			2			
		4913	24V	48W			623	13241		
AB49	AB49	4914	12V	24W	M38 BA15D	—	4		—	—
		4915	12V	36W			5	12222		
		4916	12V	48W			27			
		4917	24V	36W			123	13222		
		4918	24V	48W			140	13242		

www.fuchw.com

	FIG. NO.	LAMP NO.	RATING		BULB BASE	MANUFACTURER'S REF. NO.				
			VOLT	WATT(CP.)	DIA. mm IEC	U.S.A.	LUCAS	PHILIPS	OSRAM	STANLEY
AB50	AB50	5011	6V	24/24W	M38 BA15D	—	168	6722	—	—
		5012	6V	30/30W			169			
		5013	12V	36/36W			171	12722		
		5014	24V	44/38W			671	13722		
AB51 AB51/BA15D	AB51	5111	12V	48W	T28 P22S	—	323	12228	7447	—
		5112	24V	44W			606	13343		
	AB51	5113	12V	38W	T28 P22D	—	326	—	—	—
		5114	24V	44W			330	13293		
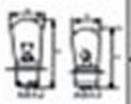 AB52 AB53	AB52	5211	12V	42/36W	T28 P22D	—	354	—	—	—
		5212	12V	48/48W			362			
		5213	24V	44/38W			359			
	AB53	5311	6V	30/24W	T28 P22D (HOODED)	—	312	6721		
		5312	12V	50/40W			424	12741		A8982
		5313	24V	54/44W			427	13741		
AB54	AB54	AB5411	6V	35W	B25 BA20S	—	130	—	7315	A7264
		5412	6V	45W						
		5413	12V	35W				12227		A7274
		5414	12V	45W			96		7209	A7227
		5415	12V	60W			87			
		5416	24V	45W						
		5417	24V	60W						
AB55	AB55	AB5511	6V	15/15W	B35 BA20D (HOODED)	—	391	6708	7331	
		5512	6V	25/25W			392	6718	7323	A7368A
		5513	6V	35/35W			393	6728	7324	A7383A
		5514	6V	45/40W				3748	7350	A7372A
		5515	12V	35/35W			395	12728	7327	A7378A
		5516	12V	45/40W			396	12748	7351	A7382A
		5517	12V	60/60W						
		5518	24V	35/35W						
		5519	24V	45/40W			398	13748	7360	A7392A
		5520	24V	60/60W						
AB56	AB56	5611	6V	45/40W	S835 P36T	—	—	—	—	—
		5612	12V	45/40W						
		5613	12V	55/50W						
		5614	12V	60/60W						
		5615	12V	75/75W						
		5617	24V	55/50W						
		5618	24V	60/60W						
		5619	24V	75/75W						
AB57	AB57	5711	6V	45/40W	S40 P45T (HOODED)	—		6620	7950	A8015A
		5712	12V	45/40W			403	12620	7951	A8025A
		5713	12V	55/50W			(411 YELLOW)			
		5714	12V	60/60W						A8028A
		5715	12V	75/75W			429			
		5716	24V	55/50W				13620	7950	A8035
		5717	24V	60/60W						
		5718	24V	75/75W						
AB58	AB58	5811	6V	45/40W	B35 P45T (HOODED)	—		6620	—	A8065
		5812	12V	45/40W			403	12620		A8025
		5813	12V	55/50W			(411 YELLOW)			
		5814	12V	60/60W						
		5815	12V	75/75W			429			
		5816	24V	55/50W				13620		A8087
		5817	24V	60/60W						
		5818	24V	75/75W						

www.fuchw.com

Picture	ITEM No.	RATING VOLT	RATING WATT (CP.)	BULB BASE
	P27W (3156)	12V	27W	W2.5X16D

Picture	ITEM No.	RATING VOLT	RATING WATT (CP.)	BULB BASE
	P27/7W (3157)	12V	27/7W	W2.5X16Q

Picture	ITEM No.	RATING VOLT	RATING WATT (CP.)	BULB BASE
	PY21W (S25)	12V	21W	BAU15S
		24V	21W	

Picture	ITEM No.	RATING VOLT	RATING WATT (CP.)	BULB BASE
	P21/4W (S25)	12V	21/4W	BAZ15D
		24V	21/4W	

ITEM NO.	VOLT	WATT	BASE	ITEM NO.	VOLT	WATT	BASE	ITEM NO.	VOLT	WATT	BASE
W2.1L	12V	1.2W	BX8.4D	W601F	12V	1.2W	B8.7D	W102DL	12V	1.2W	B8.5D
W2.1L	12V	2W		W602F	12V	2W		W103DL	12V	1.5W	
121	12V	1.5W		W603F	24V	1.2W		W104DL	12V	2W	
114	24V	1.4W		W710	12V	1.8W	EBS R4	W105DL	24V	1.2W	
W301SL	12V	1.2W	B8.3D	W803	24V	1.2W		W404DL	12V	1.2W	
W302SL	12V	2W		119	12V	0.5W	W2X 4.6D	W405DL	12V	2W	
W303SL	24V	1.2W		W707	12V	1.2W		W406DL	24V	1.2W	

LAMP BASES

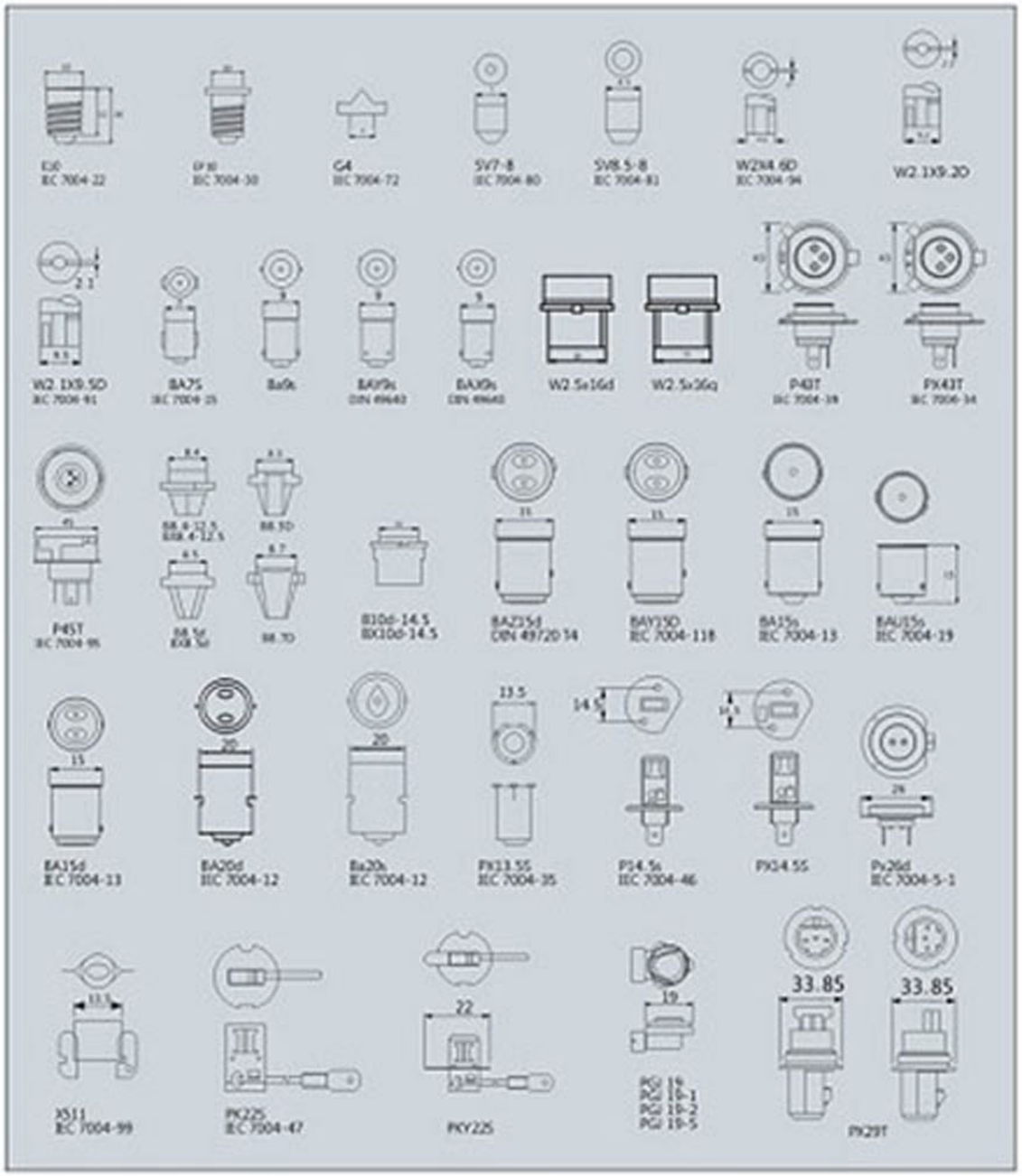

FILAMENT SHAPES

LAMP SOCKET

FUCHW®
Professional Car Lighting

H1/H3 SOCKET

H4-1 SOCKET

T10 SOCKET

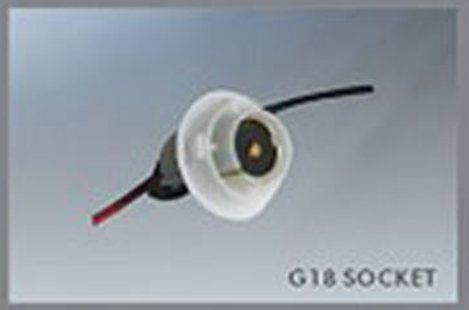
G18 SOCKET

H4-2 SOCKET

H7 SOCKET

T20 single SOCKET

T20 double SOCKET

H8/H11 SOCKET

9004 SOCKET

3156 SOCKET

3157 SOCKET

9005 SOCKET

9006 SOCKET

CAR FUSE SOCKET

TÜV CERT
ISO 9001:2000

CE

AUTO FUSES

PLUG-IN FUSE BIG SIZE

PLUG-IN FUSE M-SIZE

PLUG-IN FUSE MINI SIZE

GLASS FUSE

BAKELITE FUSE

PLUG-IN FUSE			
M-SIZE & MINI SIZE		BIG SIZE	
AMP RATING	COLOR	AMP RATING	COLOR
3A	violet	20A	yellow
4A	pink	30A	green
5A	orange	40A	dark orange
7.5A	brown	50A	red
10A	red	60A	blue
15A	blue	70A	tan
20A	yellow	80A	clear
25A	clear	100A	violet
30A	green	120A	purple
35A	pea green		
40A	purple		
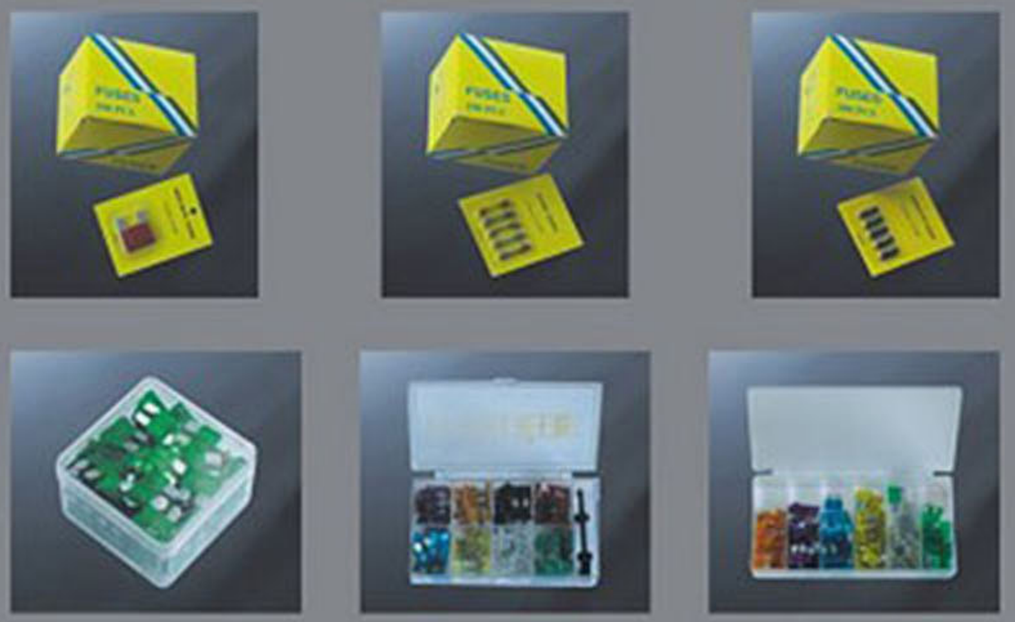
AUTO FUSE PACKING